

# 9

## Patient leaves an Summary Care Record practice

**Objective:** The patient has moved away from the practice that is Summary Care Record enabled to another practice that may or may not be utilising the Summary Care Record application. It is the responsibility of the Health Care Professional in the old practice to ensure that notification of the change of practice is registered in the Summary Care Record application.

Patient

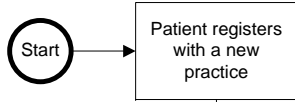

New Practice

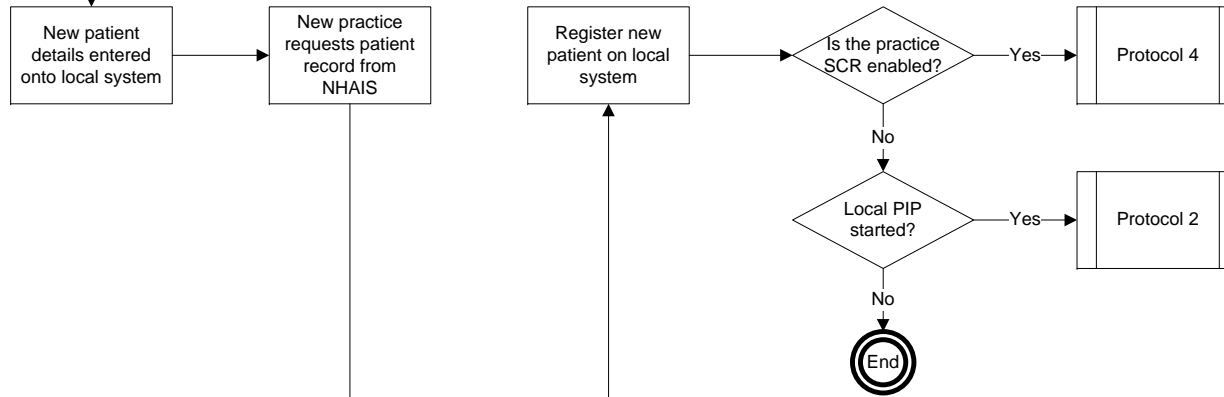

NHAIS

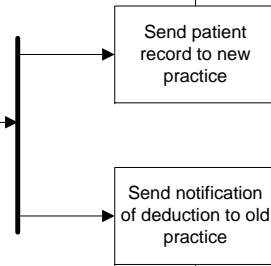

Old Practise

